

North Map

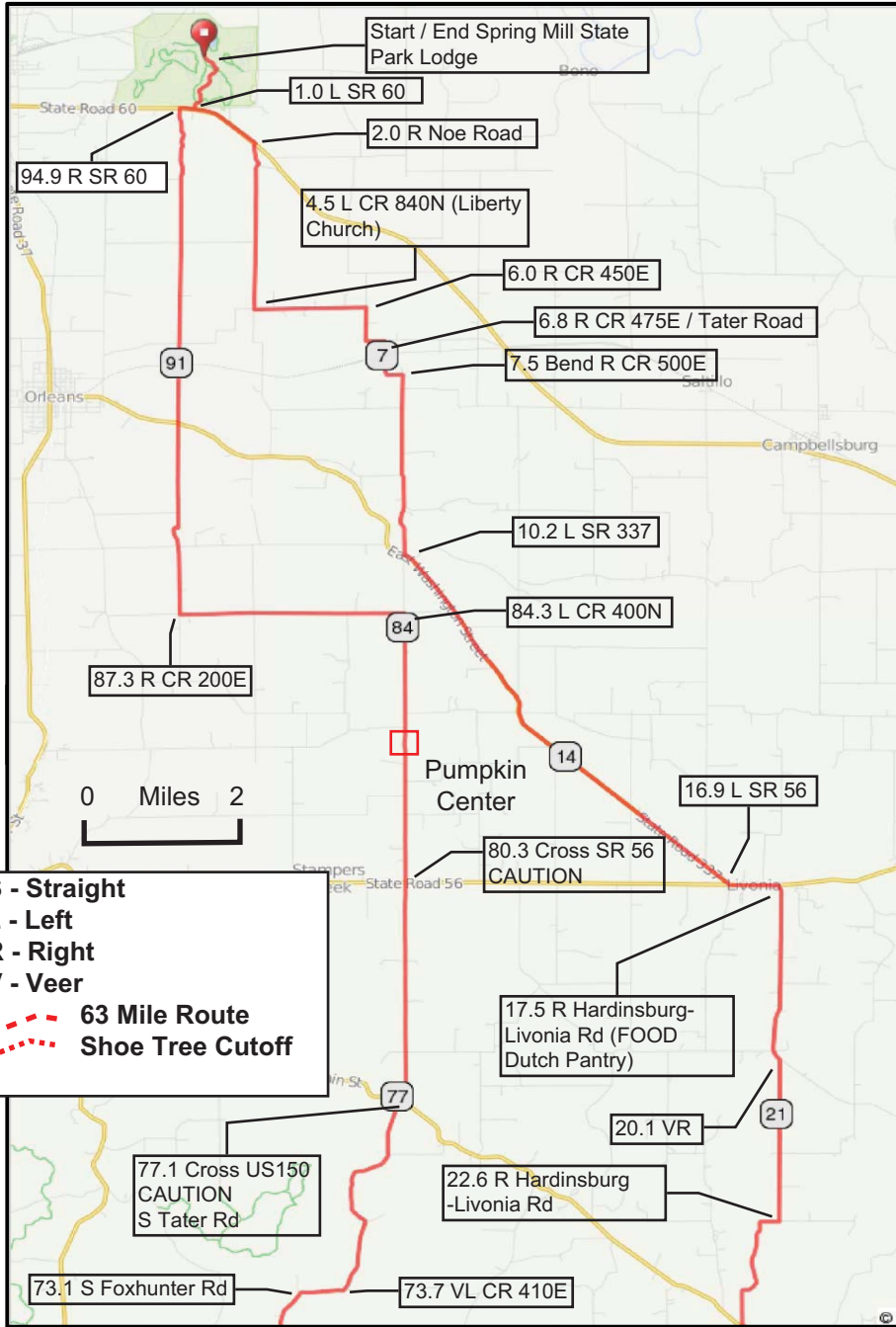

South Map

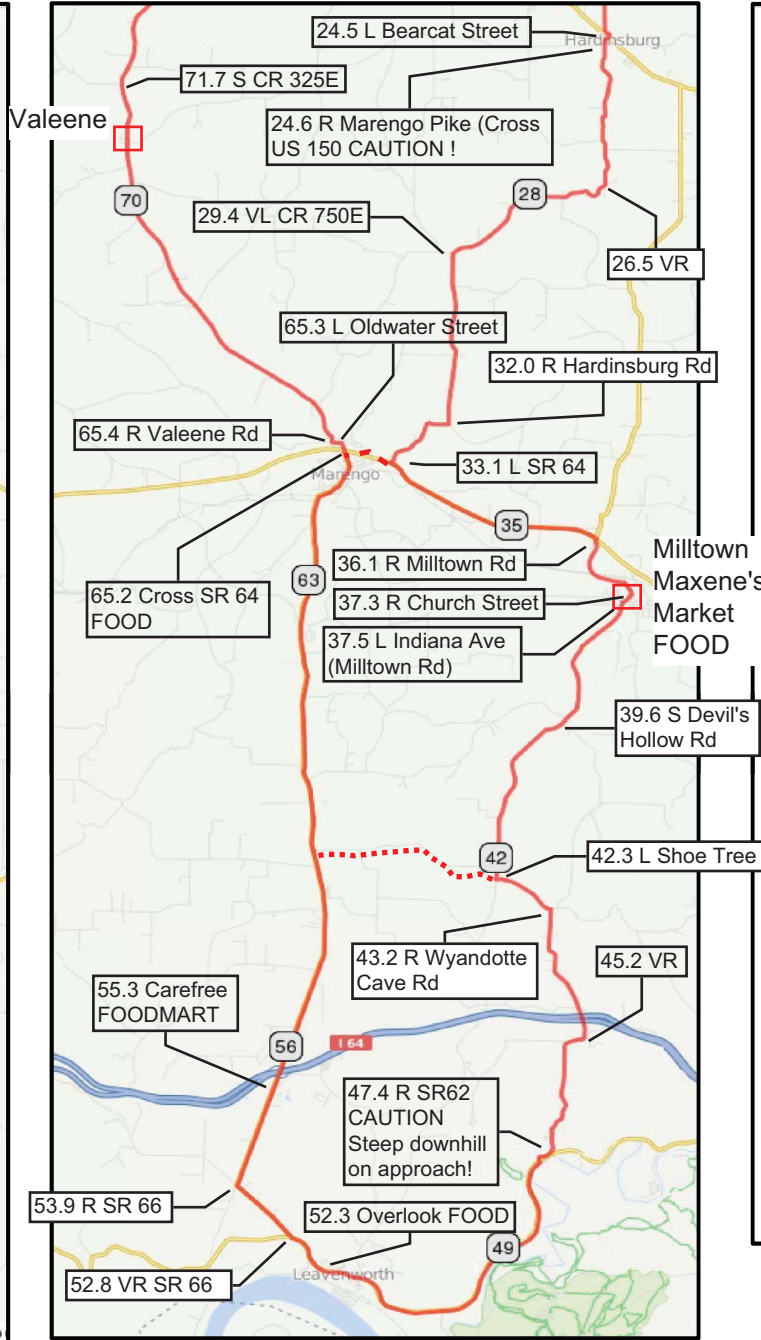

Profile

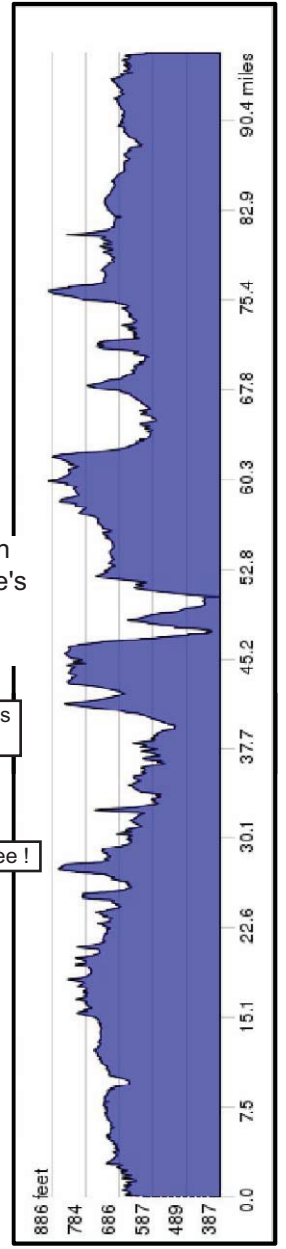

Spring Mill to Leavenworth

96.1 Miles - 5,353' Climb

# Spring Mill to Leavenworth - 96

Distance: 96.1 mi  
Elevation: + 5411 / - 5408 ft  
Good For: cycling

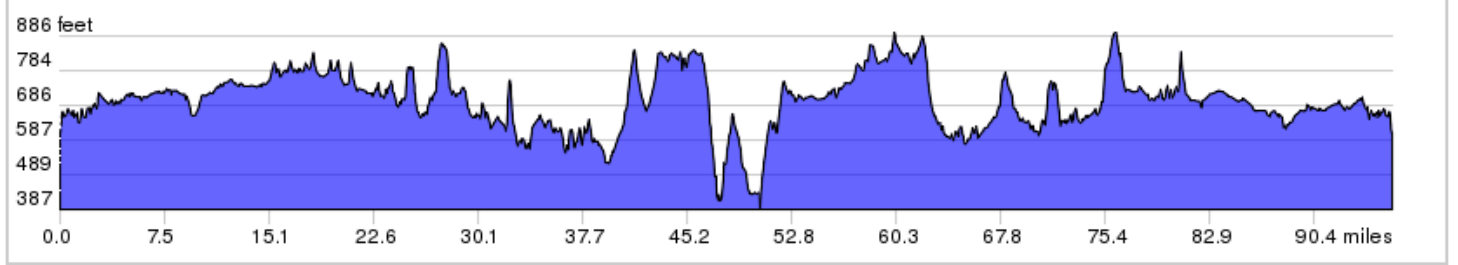
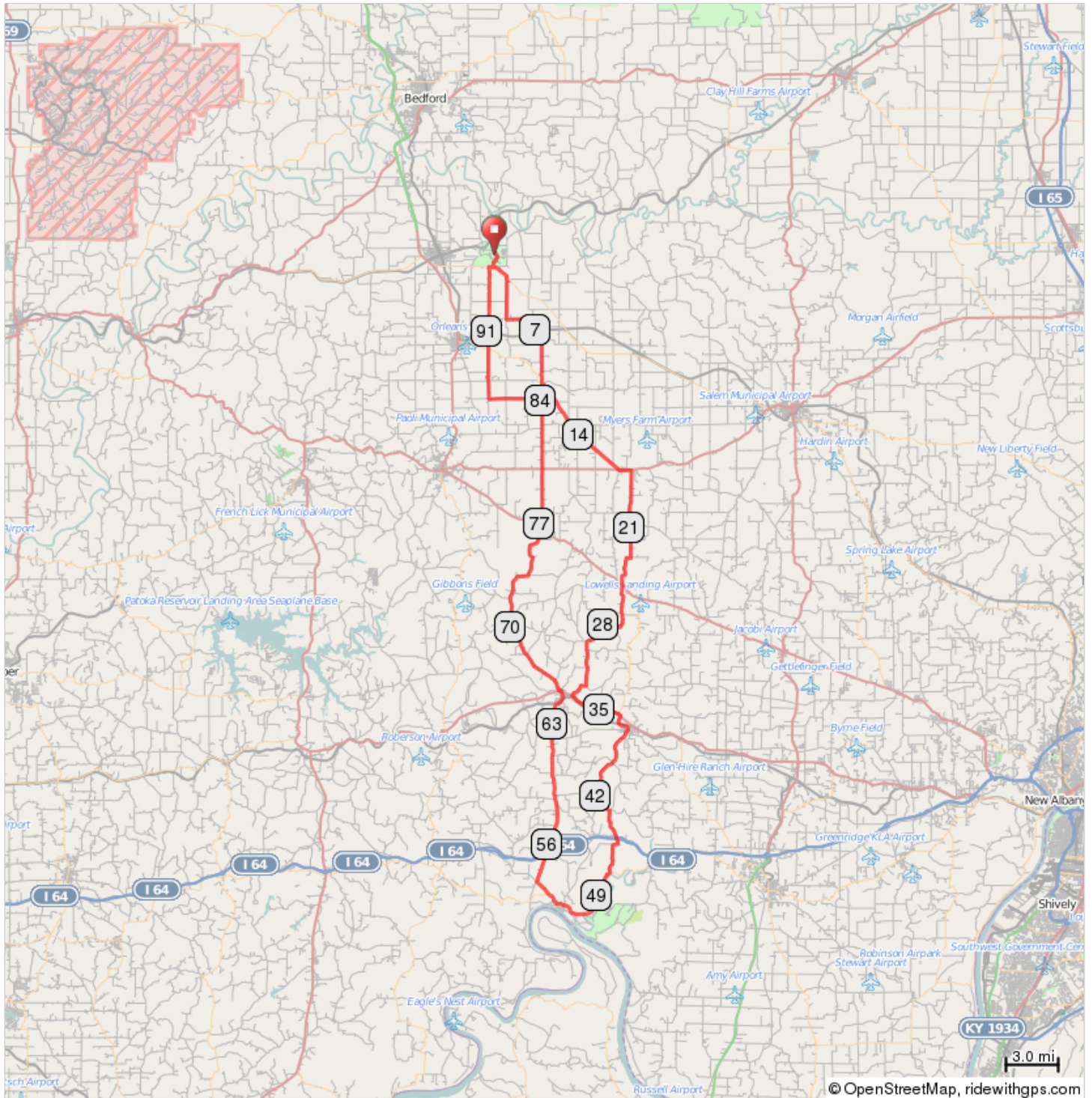

Spring Mill to Leavenworth - 96

0.0	▀	Start of route	0.3
0.3	→	R Park Entrance Road	0.7
1.0	←	L onto IN-60 E	1.0
2.0	→	R onto Noe Rd	0.3
2.3	→	Slight R onto Co Rd 400 E/Noe Rd	1.7
4.0	↑	Enter Orange County. Continue onto Co Rd 300 E	0.5
4.5	←	L onto CR 840 N / Liberty Rd	1.5
6.0	→	R onto CR 450 E	0.5
6.5	←	CR 450 E becomes CR 800 N / Liepsic Rd	0.2
6.8	→	R onto CR 475 E / Tater Rd	0.2
7.0	↑	Cross RR at Liepsic	0.5
7.5	→	CR 475 E turns slightly R and becomes CR 500 E / Tater Rd	2.7
10.2	←	L onto SR 337	6.7
16.9	←	L onto SR56. Enter Livonia	0.7
17.5	→	R onto Hardinsburg - Livonia Rd	0.0
17.6	☺	The Dutch Barn FOOD	2.6

17.6 miles. +670/-496 feet

20.1	→	Veer R to stay on Hardinsburg - Livonia Rd	2.4
22.6	→	R to stay on Hardinsburg Livonia Rd	1.9
24.5	←	Veer L onto W Bearcat St	0.1
24.6	→	R onto Marengo Pike	0.0
24.6	↑	Hardinsburg. Cross US 150 continue onto Marengo Pike	2.3
26.9	→	Veer R to stay on Marengo Pike	2.5
29.4	↑	Veer L onto CR 750 E	2.6
32.0	→	R to stay on Hardinsburg Rd	1.1
33.1	←	L onto SR 64 (Turn R for 67 mile route).	3.1
36.1	→	R onto Milltown Rd at SR 66 junction	0.4
36.6	↑	Continue onto Main St	0.7
37.3	→	R onto Church St Maxene's Market FOOD	0.2
37.5	←	L on Indiana Ave (Milltown Road)	2.1

19.9 miles. +1094/-1264 feet

39.6	↑	Continue onto S Devils Hollow Rd	2.6
42.3	←	T Intersection at Shoe Tree. L onto Shoe Tree Lane	0.9
43.2	→	R onto Wyandotte Cave Rd	2.0
45.2	→	R to stay on Wyandotte Cave Rd	1.7
46.9	↑	Wyandotte Cave. CAUTION Steep downhill to SR 62.	0.5
47.4	→	R onto SR 62 Steep Downhill on approach CAUTION	4.9
52.3	☺	Leavenworth, Overlook Restaurant	0.6
52.8	→	R onto SR 66	1.1
53.9	→	R to stay on SR 66	1.5
55.3	☺	Carefree Food Mart & Subway	9.8
65.2	↑	Cross SR64 Main Street, Marengo	0.1
65.3	←	L onto Oldwater St (Old Town Spring Cavern on right).	0.1
65.4	→	R onto Meridian St (Valeene Road)	5.5

27.9 miles. +1795/-1749 feet

70.9	↑	Continue through Valeene	0.8
71.7	↑	Continue straight onto CR 325 E	1.4
73.1	↑	Continue onto E Co Rd 600 S/Fox Hunter Rd	0.6
73.7	←	Veer L on CR 410E	3.4
77.1	↑	Cross US 150 CAUTION S Tater Rd	3.2
80.3	↑	Cross SR 56 CAUTION	4.0
84.3	←	L onto E Co Rd 400 N/Wilson Rd	3.0
87.3	→	R onto N Co Rd 200 E	7.6
94.9	→	R onto IN-60 E	0.2
95.1	←	L	0.7
95.8	←	L to Spring Mill Lodge	0.3
96.1	▀	End of route	0.0

30.7 miles. +1085/-1110 feet